FOH® WORLDWIDE | room360® FOH FRONT OF THE HOUSE®

The story behind...

NEW YORK
bordeaux

Introducing Bordeaux to our popular New York Collection, a rich, saturated red that mirrors the depth, warmth, and complexity of the finest wine. It adds drama and personality, infusing spaces with a luxurious, expressive, and sophisticated atmosphere.

WHY YOU'LL *LOVE* IT

Maximum Durability

Designed to withstand frequent use, ensuring longevity and reducing the need for replacements.

Low Maintenance

Hassle-free upkeep with our fingerprint, scratch, and chip-resistant collections.

Sleek Modern Design

Experience modern design with our sleek composite accessories, featuring clean lines and a minimalist aesthetic.

Endless Versatility

From subtle neutrals to bold statement pieces, choose from a wide range of finishes and textures, to add personality to all spaces.

COLOR SWATCH

NEW YORK
bordeaux
page 4

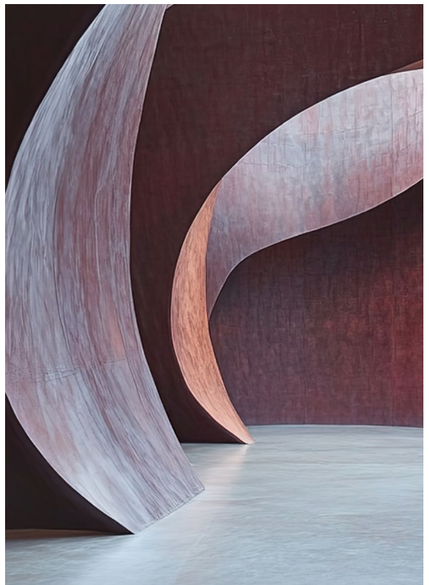

COMPOSITE

NEW YORK
bordeaux

New York blends form, function, and fashion in a high-gloss, chip-resistant composite material. Designed with clean, structured lines, this collection is available in sophisticated color options for distinctive spaces.

EASY-CARE | FINGERPRINT & SMUDGE-RESISTANT | DURABLE CONSTRUCTION

4.25" x 3.25" New York Soap Dish - Bordeaux
4.25 x 3.25 x .75 in | 11 x 8.3 x 2 cm
pack 12
RSD010RDT13

11.75" x 4.5" New York Amenity Tray - Bordeaux
11.75 x 4.5 x 1 in | 30.1 x 11.7 x 2.5 cm
pack 6
RTR012RDT12

New York Jar with Lid - Bordeaux
2.5 sq x 4.25 in | 6.4 sq x 10.6 cm
pack 6
RJR018RDT12

New York Tissue Cover - Bordeaux
5 sq x 5.75 in | 12.9 sq x 14.6 cm
pack 4
RTB008RDT11

8 qt New York Cube - Bordeaux
8.25 sq x 8.75 in | 21 sq x 22.2 cm, 7.6 L
pack 2
RWA013RDW20

Fits:
8" PP Cube Liner
RWL006EST23 brown
RWL006FRT23 frosted

ADDITIONAL COORDINATING OPTIONS

12 oz Brushed Stainless Pump

2 qt Round Brushed Stainless Ice Bucket

7" Brushed Stainless Tongs

17 qt London Recycle Bin - Brown
Fits PP & PVC Recycle Bin Liners

The story behind...

SEDONA

Just like the vivid hues of the desert, the striking colors and angular forms of the Sedona collection make a distinctive impression. Sedona's purposeful, modern design features geometric cut-outs and complementary shapes that perfectly blend durability with a sleek aesthetic. Crafted from high-grade metal wrapped in our smooth proprietary vegan leather, this durable collection adds a contemporary edge to any space. Available in Canyon and Clay, the pieces boast tapered walls and surfaces, merging style with functionality.

WHY YOU'LL *LOVE* IT

Effortless Maintenance

Our proprietary vegan leather is engineered to be durable and water-resistant, ensuring easy care.

Design Forward

Geometric cut-outs and complementary angular shapes allow these items to stack seamlessly for increased operational efficiency.

Superior Strength

Designed with high-grade metal and superior quality vegan leather, this collection withstands the demands of busy environments, ensuring lasting durability.

2 COLOR SWATCHES

SEDONA
canyon
page 8

SEDONA
clay
page 10

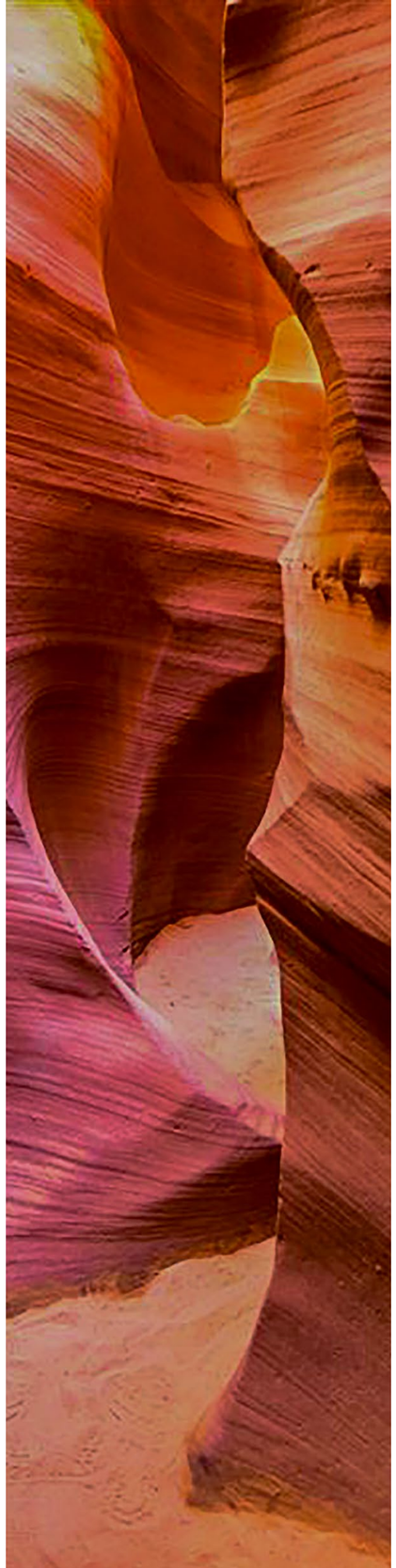

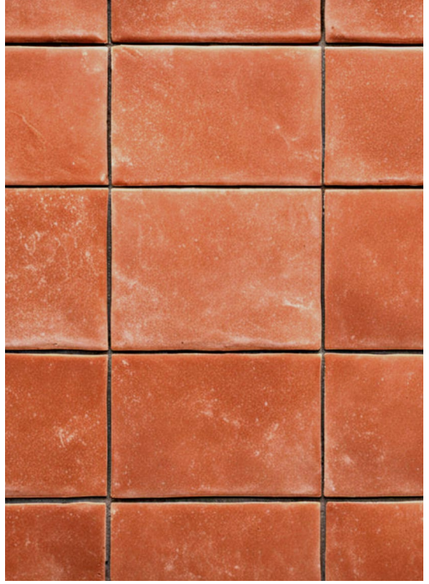

VEGAN LEATHER

SEDONA

canyon

Inspired by the vivid hues of a desert palette, Sedona Canyon features a striking color and sleek design. Crafted from high-grade metal wrapped in our smooth proprietary vegan leather, it combines style and functionality for modern hospitality settings.

WATER-RESISTANT | DURABLE CONSTRUCTION | PHTHALATE-FREE

4" Square Brushed Stainless Soap Dish
4 sq x .5 in | 10.3 sq x 1.5 cm
pack 12
RSD030BSS23 silver
RSD030GOS23 matte brass
RSD030BKS23 matte black

12 oz Brushed Stainless Pump
2.5 dia x 7 in | 6.3 dia x 17.7 cm, 355 ml
pack 6
RSP010BSS22 silver
RSP010GOS22 matte brass
RSP010BKS22 matte black

10" x 5" Sedona Tray - Canyon
10 x 5 x .75 in | 25.4 x 12.7 x 1.8 cm
pack 4
RTR043ORL21

Sedona Tissue Cover - Canyon
5.25 sq x 6 in | 13.3 sq x 15.3 cm
pack 4
RTB038ORL21

15" x 10" Sedona Tray - Canyon
15 x 10 x .75 in | 38.1 x 25.3 x 1.7 cm
pack 4
RRT029ORL21

6.5 qt Sedona Cylinder - Canyon
8.25 dia x 9 in | 20.7 dia x 23.1 cm, 6.2 L
pack 4
RWA039ORL21

Shown with:
8" Cylinder Liner
RWL007GYT23 beige pp

Also Fits:
8" Cylinder Liner
RWL007CLT27 clear pvc
RWL007FRT23 frosted pp
RWL007WHI23 metal cylinder liner

ADDITIONAL COORDINATING OPTIONS

Round Brushed Stainless Jar with Lid

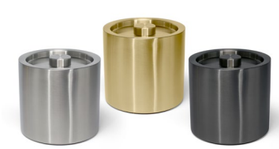

2 qt Round Brushed Stainless Ice Bucket

7" Brushed Stainless Tongs

VEGAN LEATHER

SEDONA
clay

Sedona Clay embodies minimalist luxury with clean lines and geometric shapes. Crafted from high-grade metal wrapped in our smooth proprietary vegan leather, it enhances any space with contemporary design.

WATER-RESISTANT | DURABLE CONSTRUCTION | PHTHALATE-FREE

4.75" x 3.25" Geneva Soap Dish - Rose Gold
4.75 x 3.25 x .75 in | 12 x 8.5 x 2 cm
pack 12
RSD024RGS23

Geneva Jar with Lid - Rose Gold
3.25 dia x 3.25 in | 8 dia x 8.4 cm
pack 6
RJR021RGS22

10" x 5" Sedona Tray - Clay
10 x 5 x .75 in | 25.4 x 12.7 x 1.8 cm
pack 4
RTR043BEL21

Sedona Tissue Cover - Clay
5.25 sq x 6 in | 13.3 sq x 15.3 cm
pack 4
RTB038BEL21

15" x 10" Sedona Tray - Clay
15 x 10 x .75 in | 38.1 x 25.3 x 1.7cm
pack 4
RRT029BEL21

Shown with:
8" Cylinder Liner
RWL007GYT23 beige pp

Also Fits:
8" Cylinder Liner
RWL007CLT27 clear pvc
RWL007FRT23 frosted pp
RWL007WHI23 metal cylinder liner

6.5 qt Sedona Cylinder - Clay
8.25 dia x 9 in | 20.7 dia x 23.1 cm, 6.2 L
pack 4
RWA039BEL21

ADDITIONAL COORDINATING OPTIONS

Round Brushed Stainless Jar with Lid

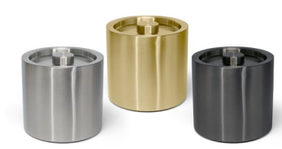

2 qt Round Brushed Stainless Ice Bucket

7" Brushed Stainless Tongs

16.5 qt Lima™ Recycle Bin - Shell
Fits PP Recycle Bin Liners

The story behind...

CASABLANCA

Inspired by the rich architectural history of Casablanca, this collection's ribbed surfaces and classic neutral shades evoke traditional design and merge with modern functionality. Rounded edges and mixed textures in versatile shapes and sizes beautifully enhance any space. Available in Onyx and Sandstone, Casablanca captures the luxurious feel of sculpted natural stone combined with the effortless maintenance of resin and stone.

WHY YOU'LL *LOVE* IT

Maximum Durability

Designed to withstand frequent use, ensuring longevity and reducing the need for replacements.

Effortless Upkeep

Benefit from easy maintenance with our fingerprint, scratch, and chip-resistant resin & stone material.

Timeless Design

The rounded shapes and ribbed textures of this collection reimagine traditional designs for a classic yet functional aesthetic.

2 COLOR SWATCHES

CASABLANCA
sandstone
page 14

CASABLANCA
onyx
page 16

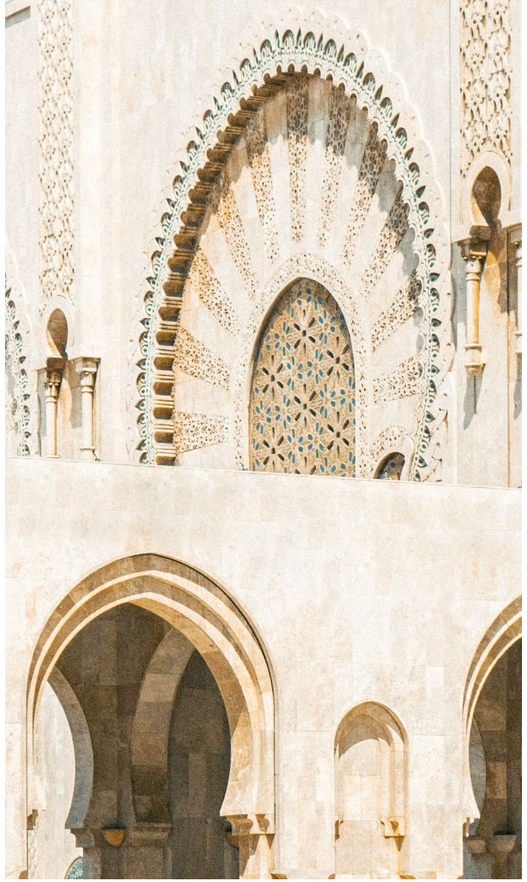

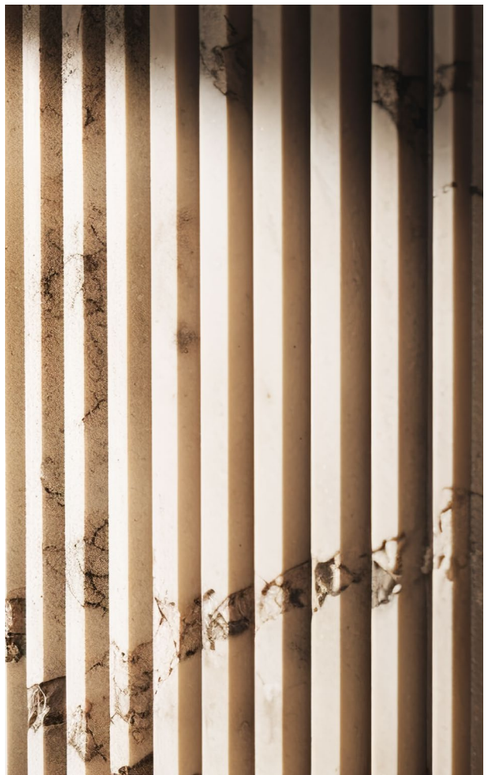

COMPOSITE

CASABLANCA
sandstone

Casablanca Sandstone, inspired by natural travertine, showcases warm tones and architecturally inspired designs. With sculpted surfaces of smooth bands, it offers a harmonious blend of texture and form that adds timeless allure to any space.

MIXED-TEXTURE LOOK | TIMELESS DESIGN | LUXURIOUS FEEL

4" Round Casablanca Dish - Sandstone
4 dia x 1 in | 10.4 dia x 2.5 cm
pack 12
RSD033BER13

10" Oval Casablanca Tray - Sandstone
10 x 3.5 x 1 in | 25.5 x 9.1 x 2.5 cm
pack 6
RTR044BER12

Casablanca Jar with Lid - Sandstone
3 dia x 3.75 in | 7.4 dia x 9.4 cm
pack 6
RJR033BER12

Casablanca Tissue Cover - Sandstone
5.5 sq x 5.75 in | 13.9 sq x 14.4 cm
pack 4
RTB039BER11

15" Oval Casablanca Tray - Sandstone
15 x 9 x 1 in | 38.1 x 23.1 x 2.5 cm
pack 2
RRT028BER10

2 qt Round Casablanca Ice Bucket - Sandstone
5.75 dia x 7 in | 14.6 dia x 17.9 cm, 1.9 L
pack 4
RIB085BER11 w/ matte brass lid
RIB083BER11 w/ matte black lid
RIB086BER11 w/ rose gold lid
RIB084BER11 w/ silver lid

5.75 dia x 7.5 in | 14.6 dia x 19.3 cm, 1.9 L
RIB082BER11 w/ acrylic lid

ADDITIONAL COORDINATING OPTIONS

6" Brushed Stainless Scoop

10 oz Morocco Pump - Stone with Matte Brass Top

11.5 qt Morocco Cube - Stone
Fits 9" PP & PVC Cube Liners

7 qt Nassau Recycle Bin - Nutmeg
Fits PP & PVC Recycle Bin Liners

COMPOSITE

CASABLANCA

onyx

Casablanca Onyx features durable, sculptural shapes and fluted surfaces for a dramatic presentation. Lustrous matte black sets the mood in essential pieces to complete distinctive spaces.

MIXED-TEXTURE LOOK | TIMELESS DESIGN | LUXURIOUS FEEL

4" Round Casablanca Dish - Onyx
4 dia x 1 in | 10.4 dia x 2.5 cm
pack 12
RSD033BKP13

10" Oval Casablanca Tray - Onyx
10 x 3.5 x 1 in | 25.5 x 9.1 x 2.5 cm
pack 6
RTR044BKR12

Casablanca Jar with Lid - Onyx
3 dia x 3.75 in | 7.4 dia x 9.4 cm
pack 6
RJR033BKR12

Casablanca Tissue Cover - Onyx
5.5 sq x 5.75 in | 13.9 sq x 14.4 cm
pack 4
RTB039BKR11

15" Oval Casablanca Tray - Onyx
15 x 9 x 1 in | 38.1 x 23.1 x 2.5 cm
pack 2
RRT028BKR10

2 qt Round Casablanca Ice Bucket - Onyx
5.75 dia x 7 in | 14.6 dia x 17.9 cm, 1.9 L
pack 4
RIB085BKR11 w/ matte brass lid
RIB083BKR11 w/ matte black lid
RIB086BKR11 w/ rose gold lid
RIB084BKR11 w/ silver lid

5.75 dia x 7.5 in | 14.6 dia x 19.3 cm, 1.9 L
RIB082BKR11 w/ acrylic lid

ADDITIONAL COORDINATING OPTIONS

6" Brushed Stainless Scoop

10 oz Morocco Pump - Onyx with Brushed Top

11.5 qt Morocco Cube - Stone
Fits 9" PP & PVC Cube Liners

17 qt London Recycle Bin - Black
Fits PP & PVC Recycle Bin Liners

8" METAL CYLINDER LINER

Crafted from high-quality metal, the 8" Metal Cylinder Liner ensures easy maintenance and long-lasting performance. This durable and versatile option enhances any hospitality environment, especially when paired with select room360® waste bins.

LIGHTWEIGHT & DURABLE | EASY MAINTENANCE | SEAMLESS CONSTRUCTION

8" Metal Cylinder Liner - White
7.5 dia x 8 in, 5 qt
19 dia x 20.1 cm, 4.7 L
pack 12
RWL007WHI23

Fits:

6.5 qt Sedona Cylinder
RWA039ORL21 canyon
RWA039BEL21 clay

6.5 qt Nassau Cylinder
RWA011FRR10 ice
RWA011BRR10 nutmeg
RWA011GYR10 smoke
RWA011ORR10 ginger
RWA011LBR10 ocean
RWA011GRR10 sage

6.5 qt Miami Cylinder
RWA009GYR10 cement grey
RWA009ESR10 chocolate
RWA009WHR10 shell

7 qt Brushed Stainless Cylinders
RWA024BSS21 silver
RWA024GOS21 matte brass
RWA024BKS21 matte black

FINISHING TOUCHES

1.5" SQUARE RECYCLE LABEL

The Recycle Label is designed to mark waste bins for recycling, maximizing the versatility of your investments. It adheres securely to a variety of surfaces, ensuring longevity and easy identification to support compliance in any facility.

CLEAR IDENTIFICATION | DURABLE ADHESION | EASY COMPLIANCE

Add this sticker to any of our stocked liners to label for recycling.

1.5" Square Recycle Label - White
1.5 in sq
3.8 cm sq
pack 24
RWL017CLM94

FOH WORLDWIDE | room360 | FOH FRONT OF THE HOUSE

Your worldwide hospitality design and manufacturing partner, dedicated to delivering the WOW experience.

305.757.7940
info@foh.cc
fohworldwide.com
frontofthehouse.com
roomthreesixty.com

certified WBENC | nglcc Certified LGBTBE®

INSPIRATION STARTS HERE

REQUEST A DESIGN CONSULTATION

©2025 FOH®